All Day And All Of The Night

The Kinks

Kinks-Size

Words & Music by Ray Davies

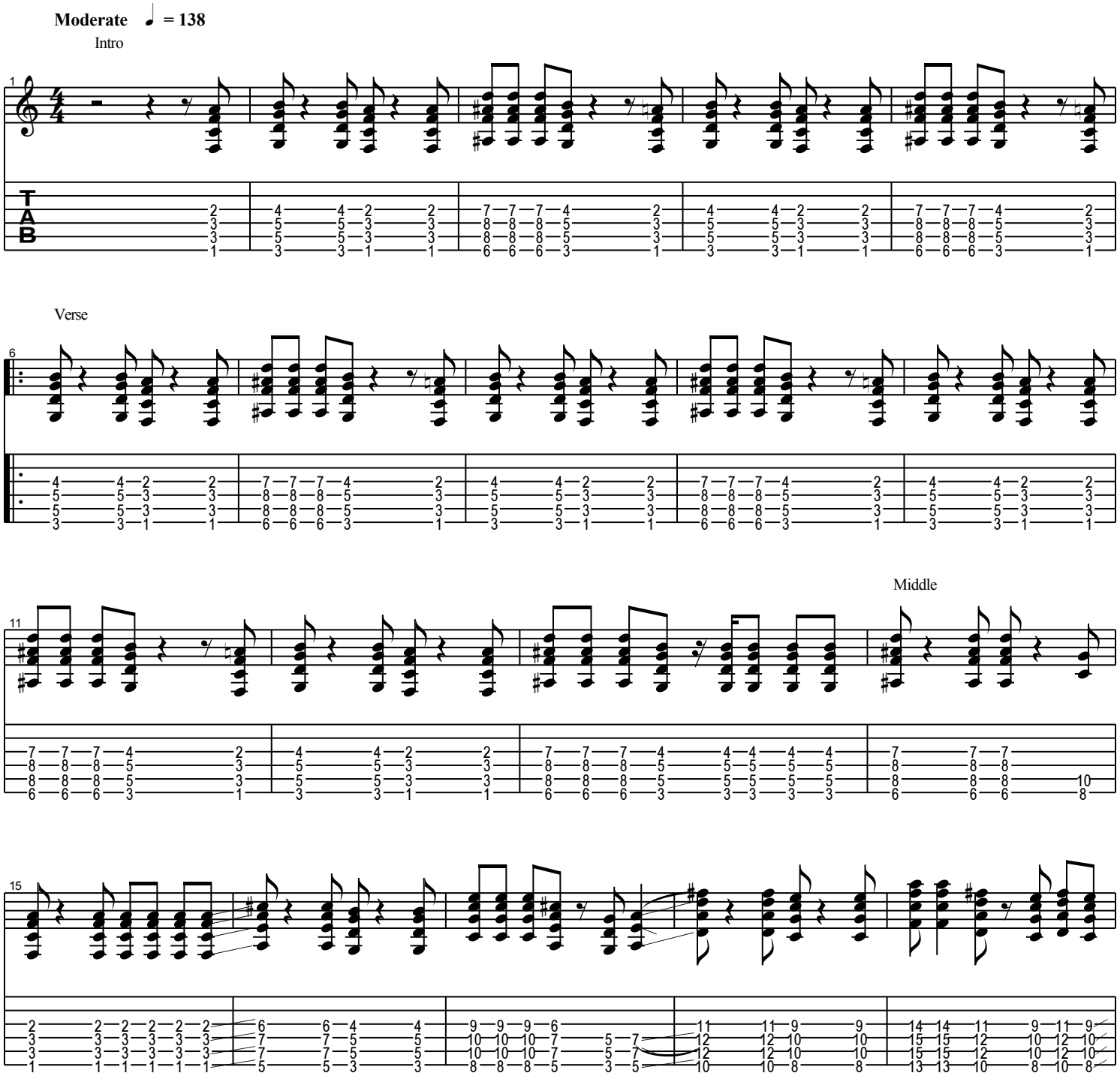
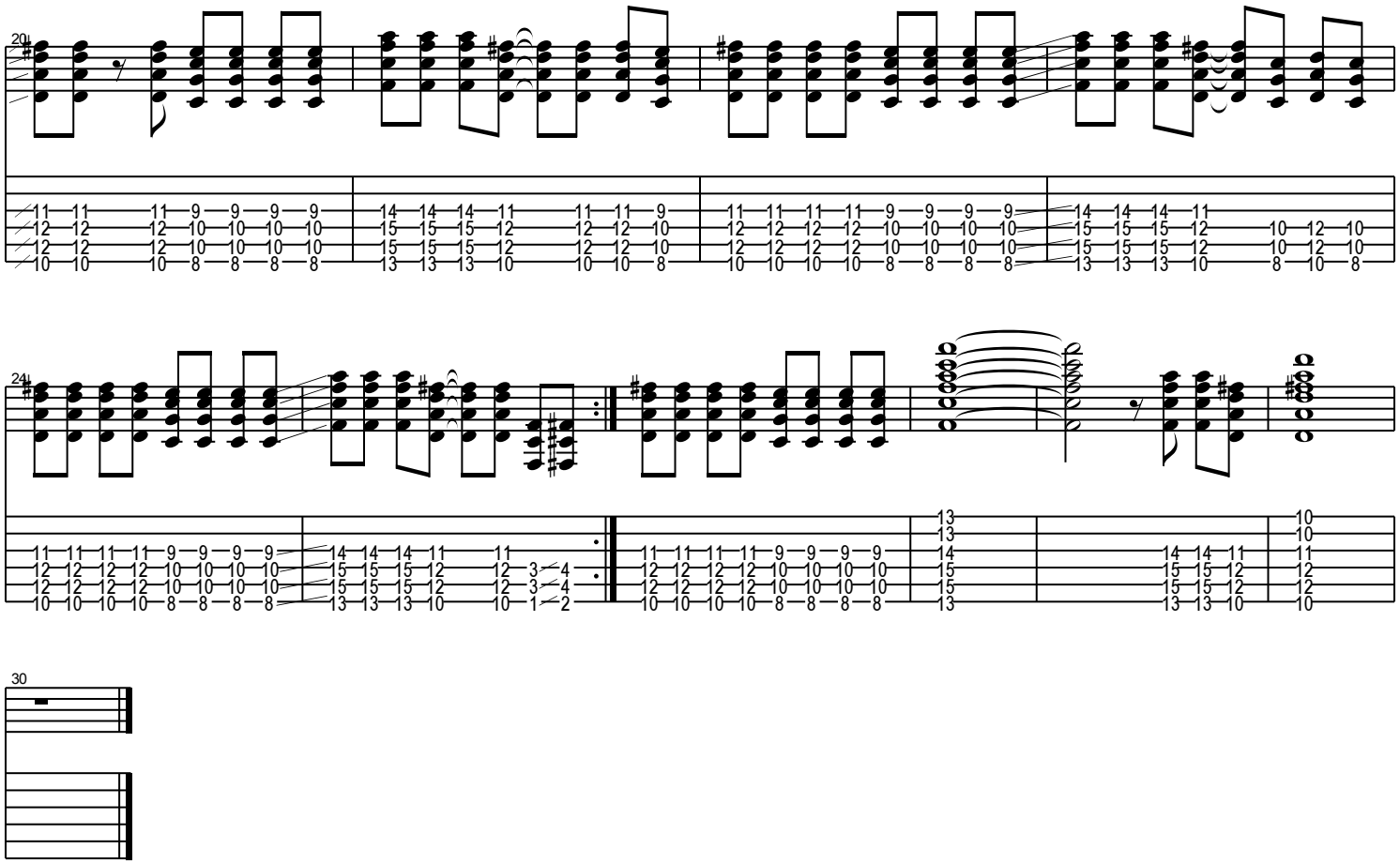
Chorus