Day Tripper

The Beatles

Hey Jude

Words & Music by Lennon/McCartney

♩ = 130

Intro

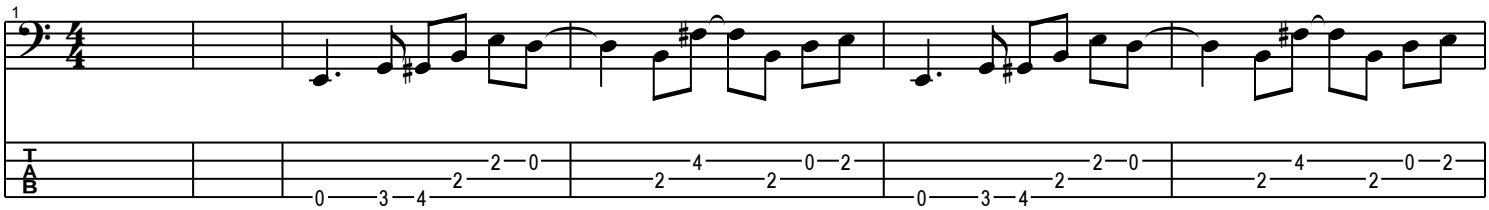

Verse 1

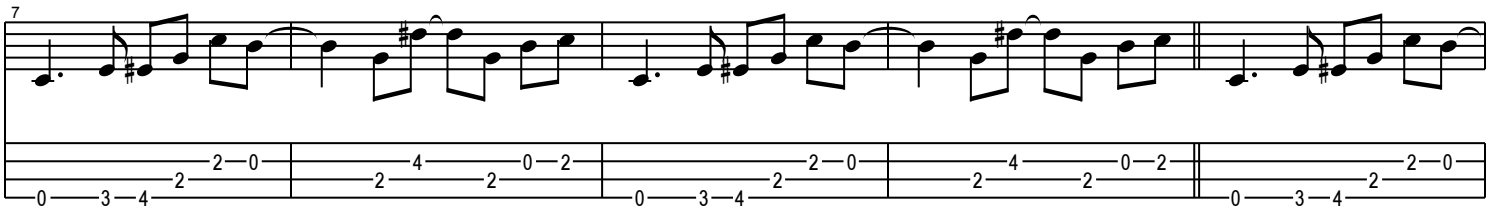

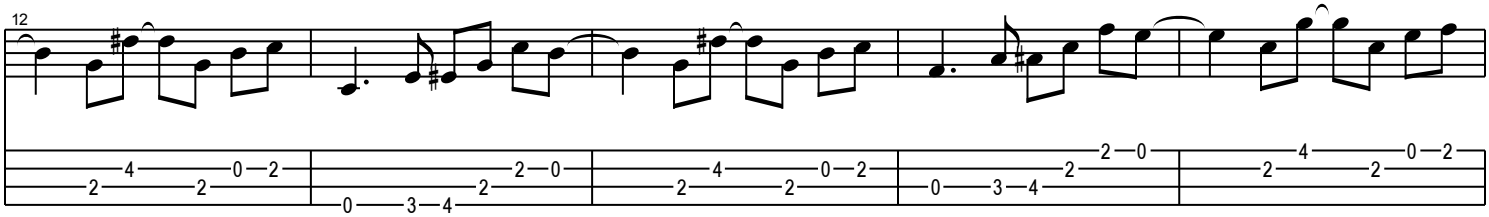

Chorus 1

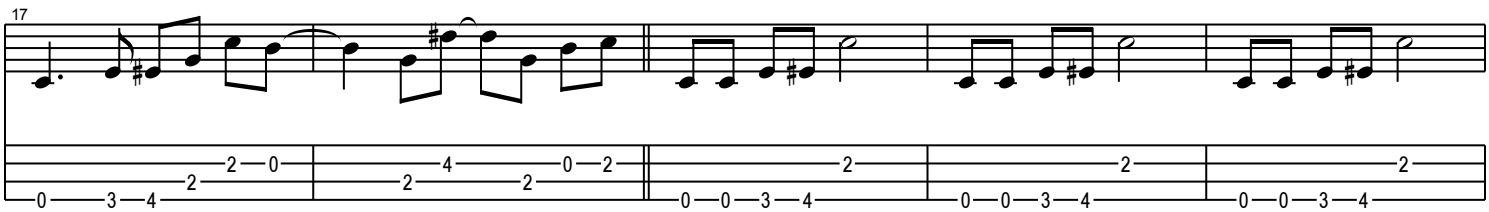

Fill 1

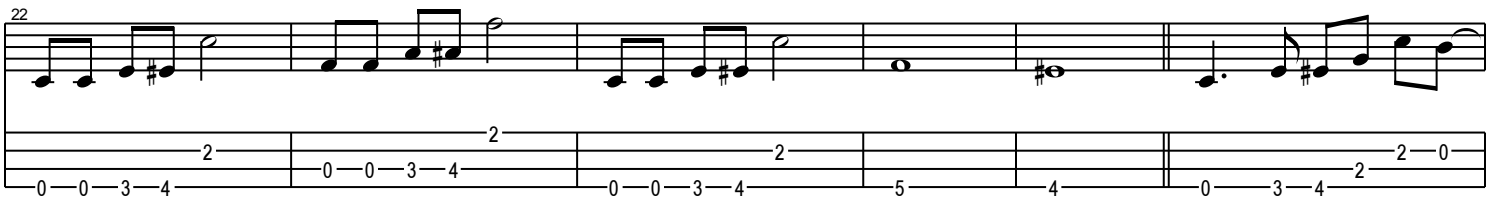

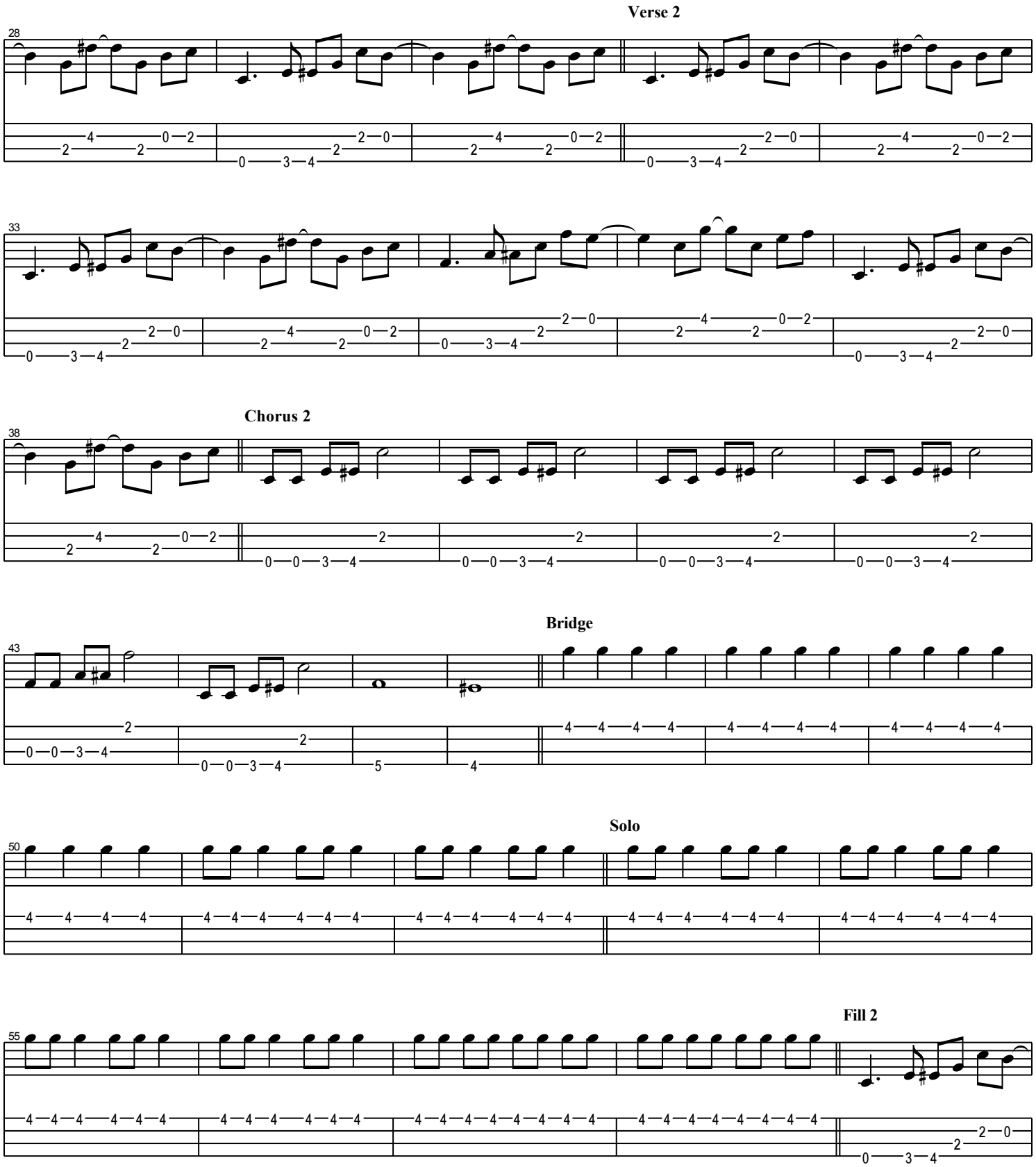
Verse 2
28
33
Chorus 2
38
Bridge
43
Solo
50
Fill 2
55

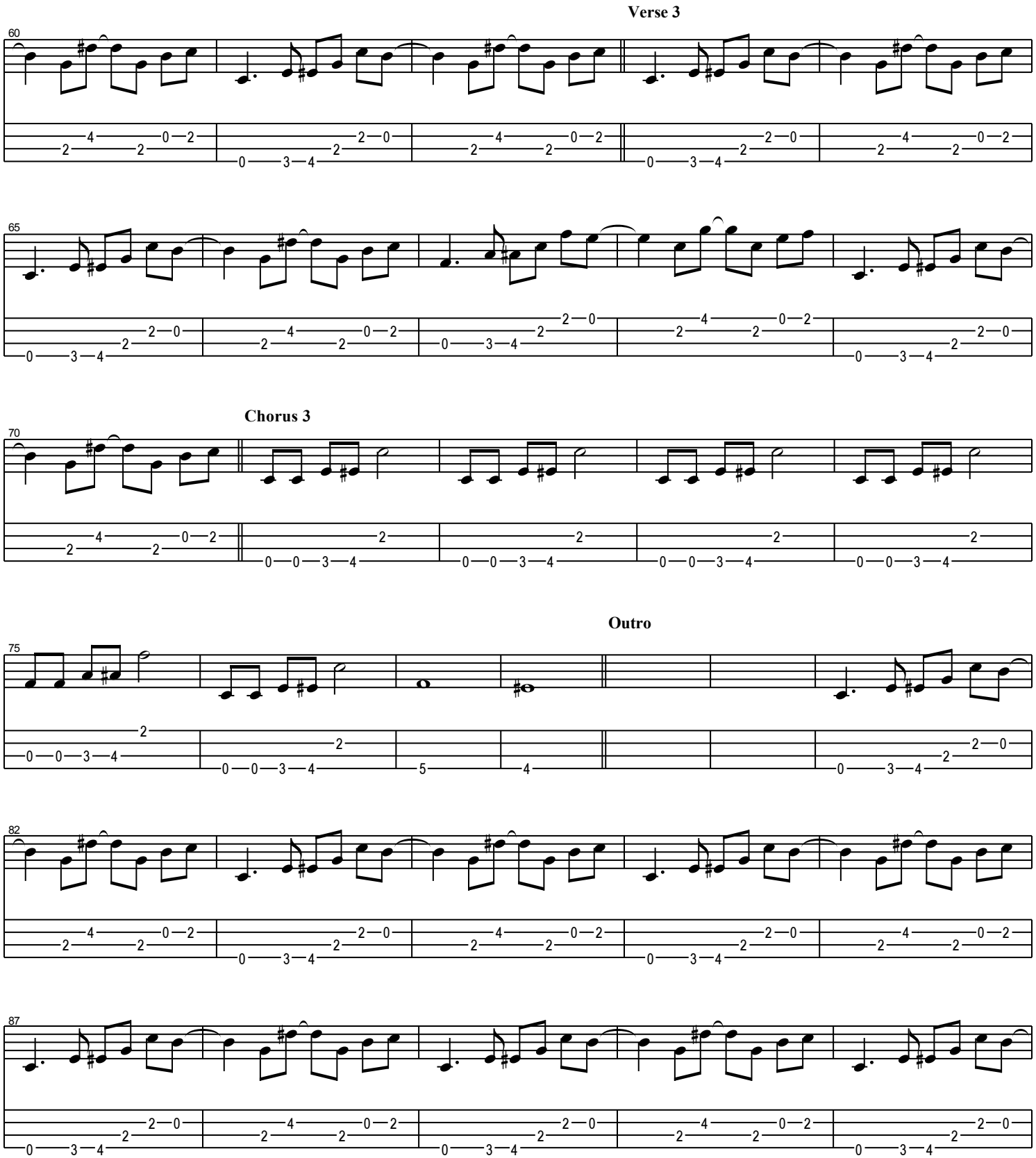
Verse 3
60
65
Chorus 3
70
Outro
75
82
87

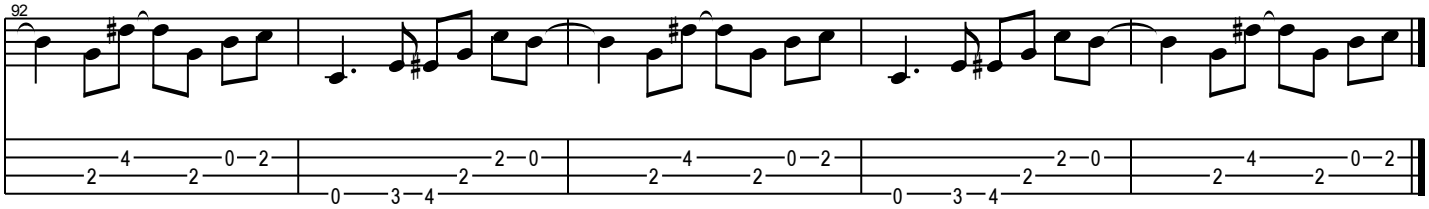
92