Hey Joe

Words & Music by Billy Roberts (as played by Jimi Hendrix)

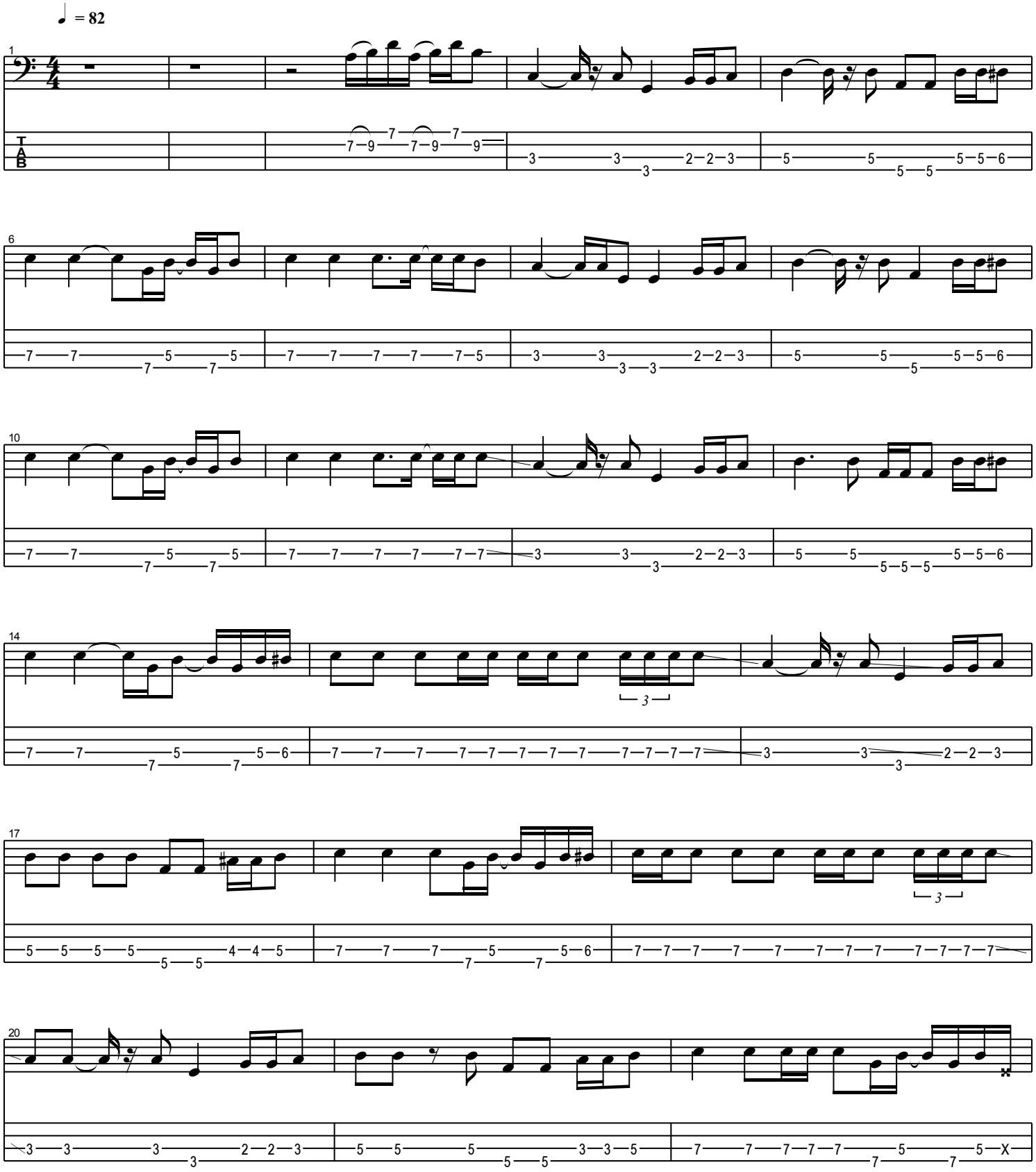

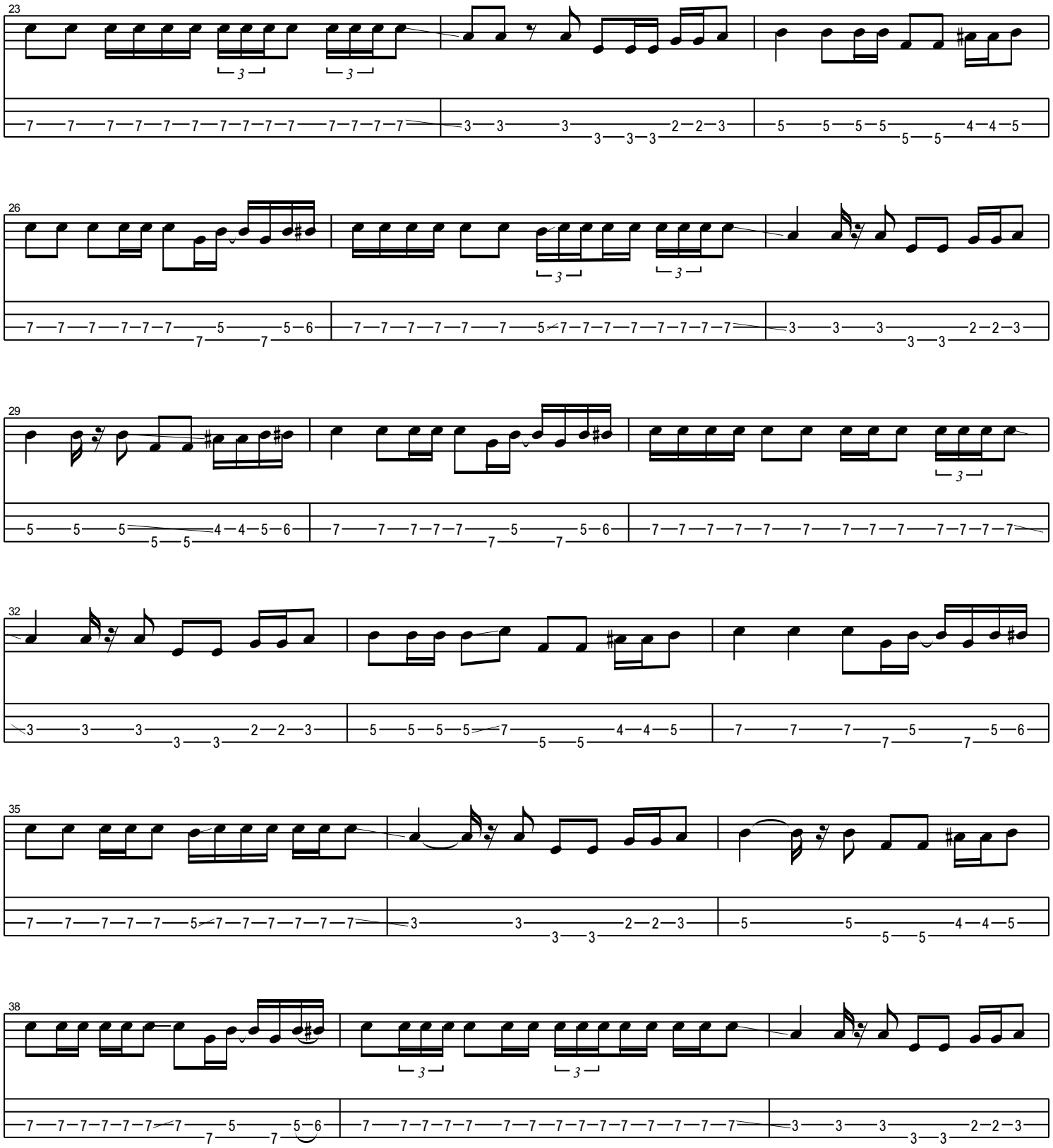
23
26
29
32
35
38

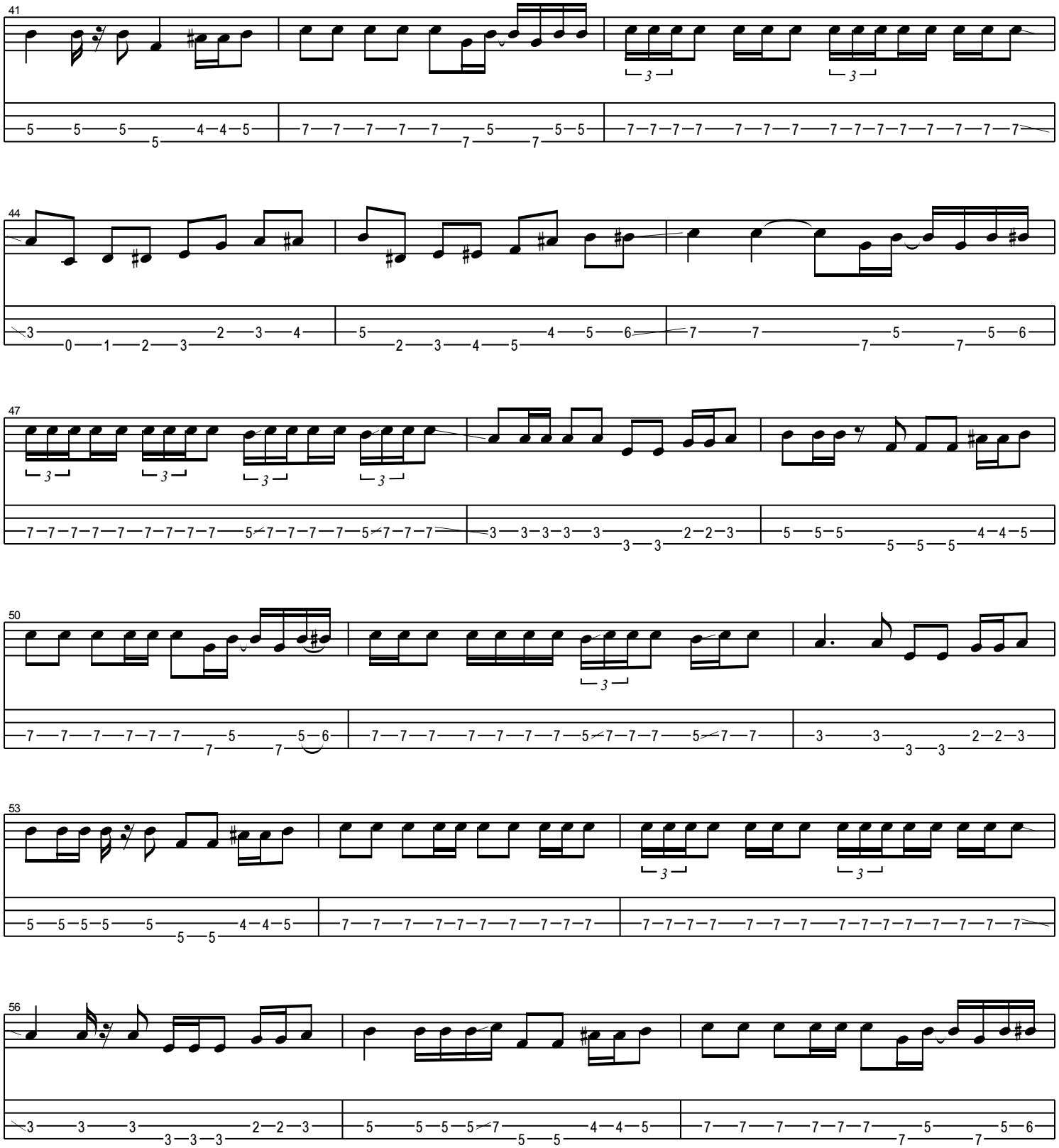
41
44
47
50
53
56

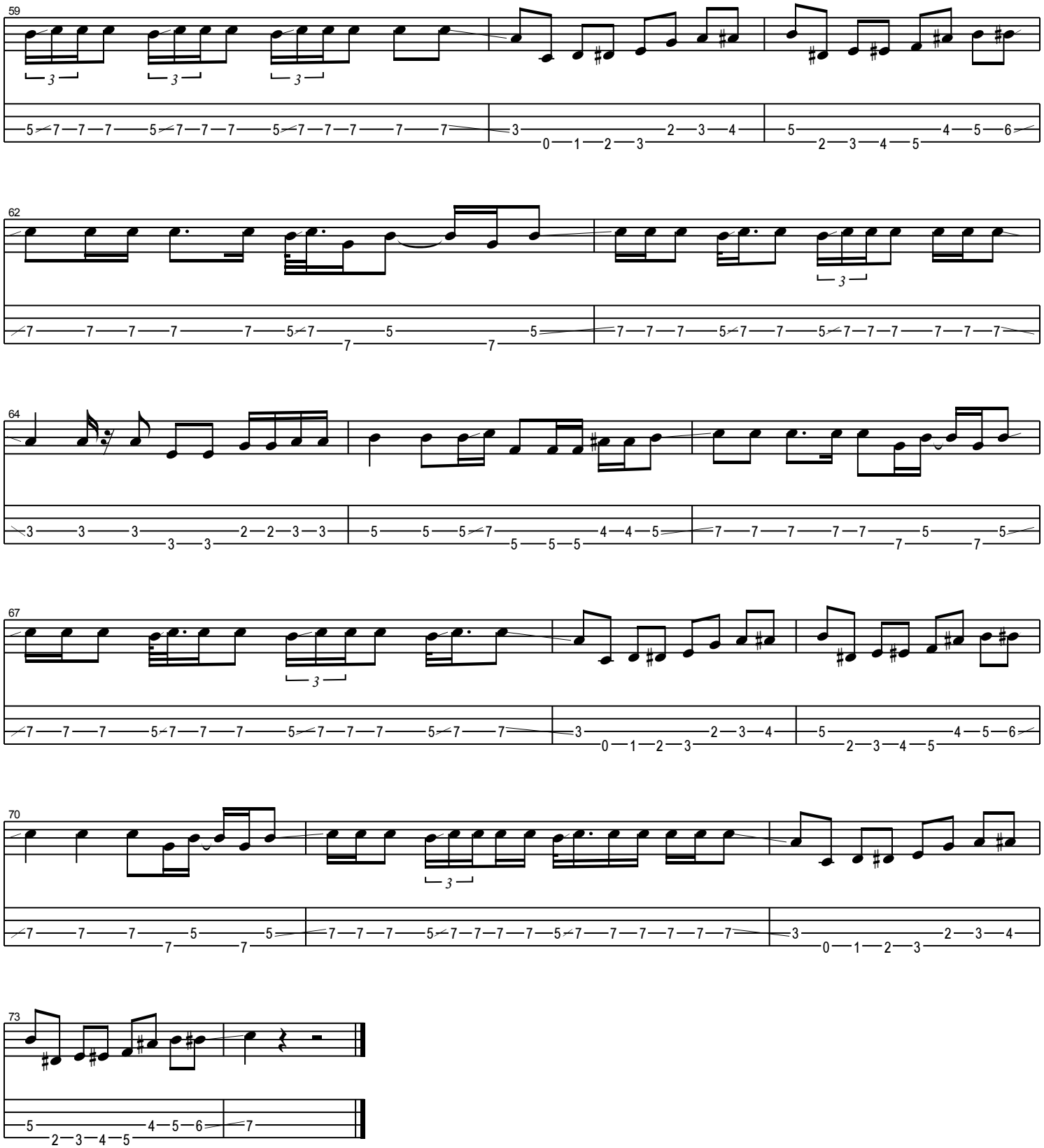
59
62
64
67
70
73