Hey Joe

Words & Music by Billy Roberts (as played by Jimi Hendrix)

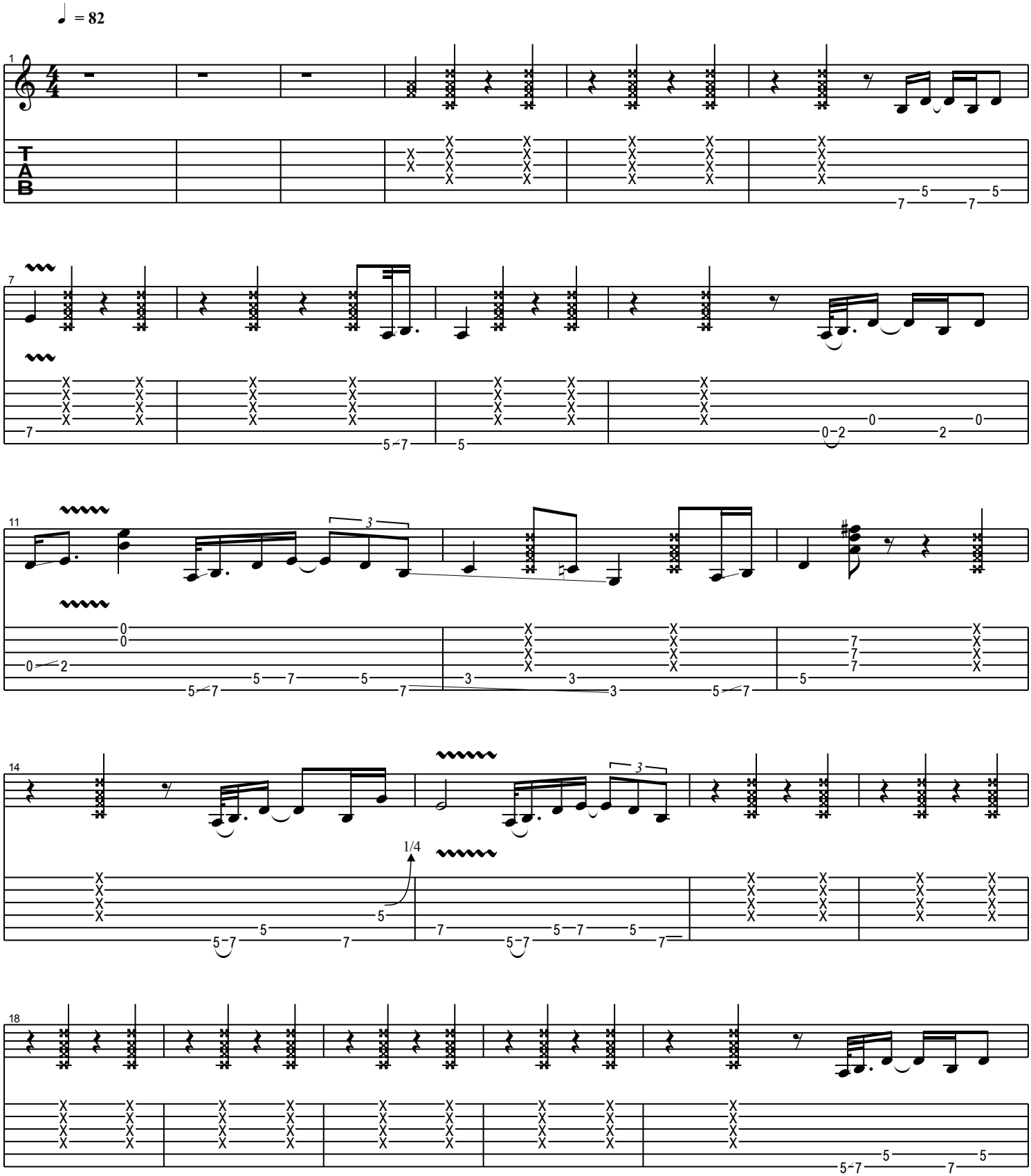

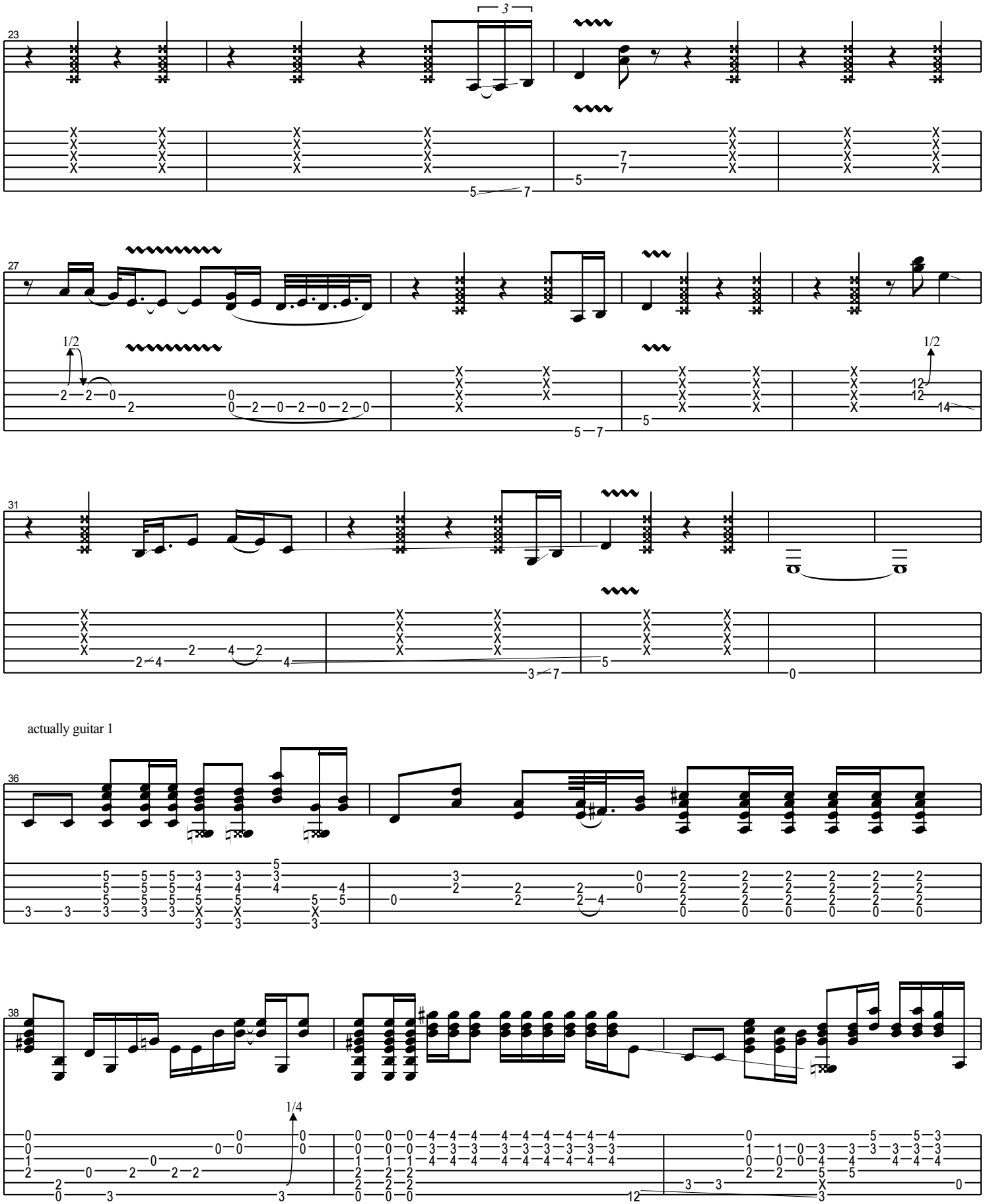
23
27
31
actually guitar 1
36
38
1/2
1/4

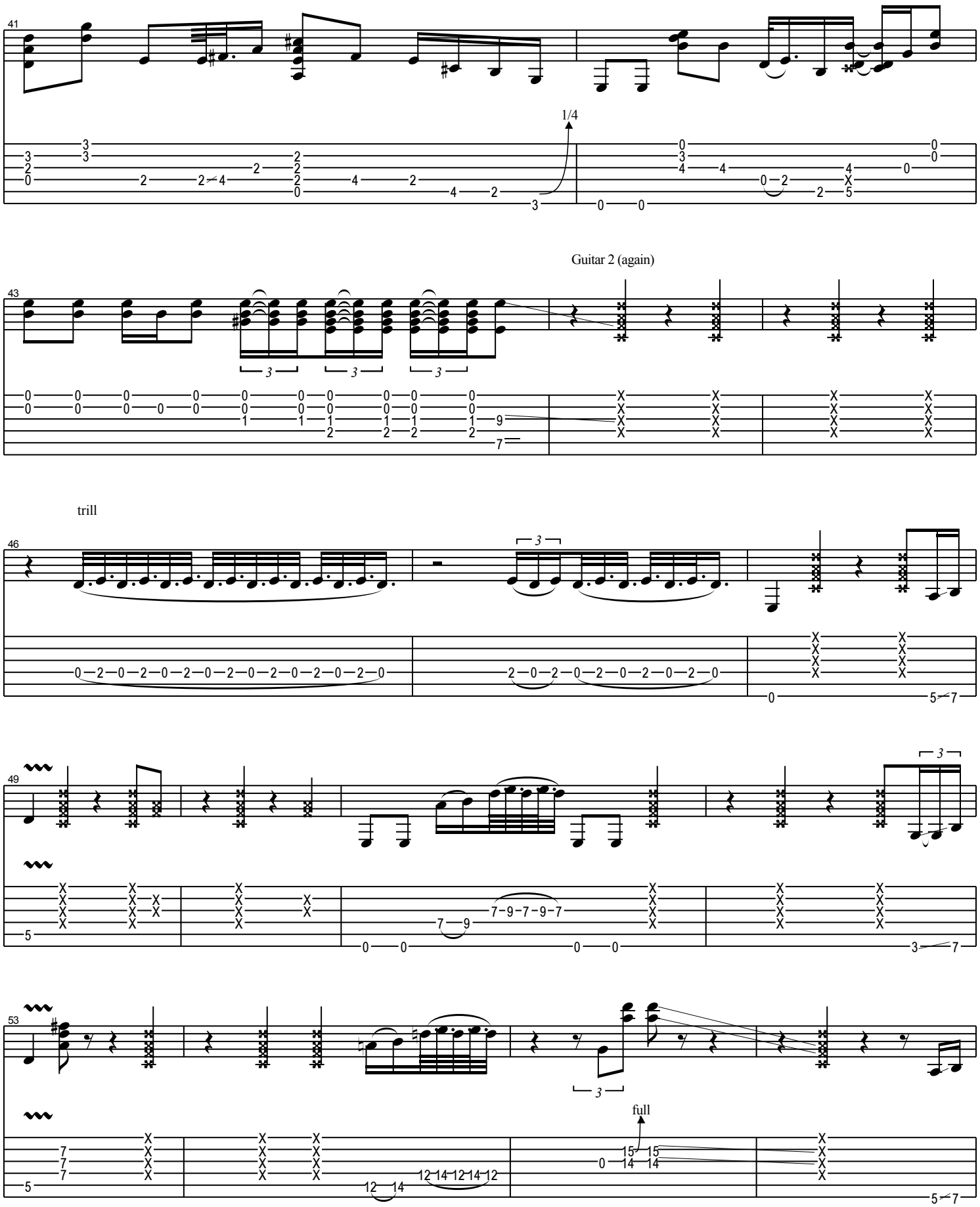
41
1/4
Guitar 2 (again)
43
trill
46
49
53
full

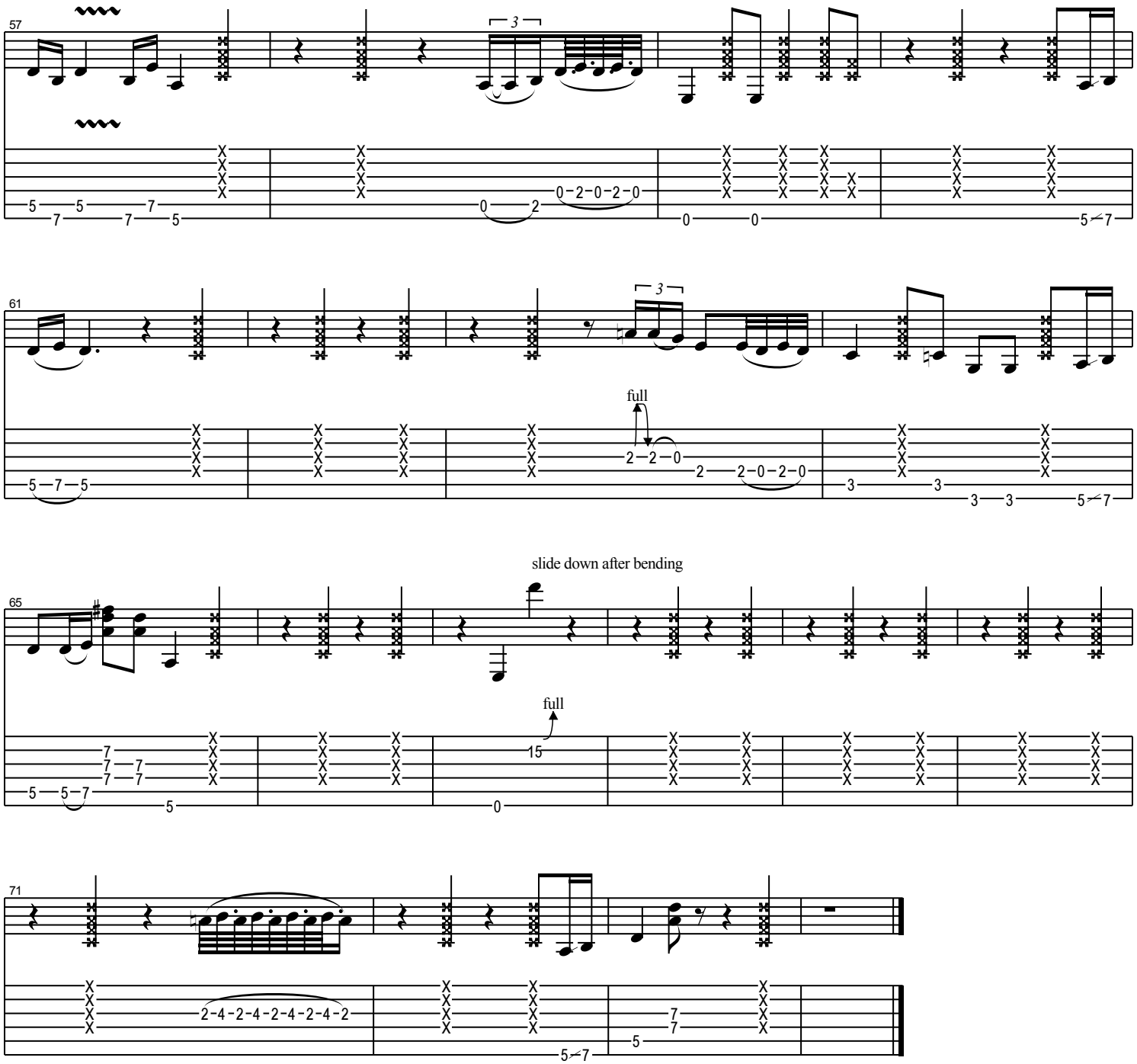
57
3
0-2-0-2-0
61
3
full
2-2-0
2-0-2-0
slide down after bending
65
full
15
71
2-4-2-4-2-4-2-4-2